

ba	oi	cho	poi	so	ris
----	----	-----	-----	----	-----

tor	mou	val	gou	pin	ci
-----	-----	-----	-----	-----	----

nard	cu	ca	a	meau	va
------	----	----	---	------	----

rotte	ro	pard	lé	voi	cas
-------	----	------	----	-----	-----

co	ette	mi	sson	la	no
----	------	----	------	----	----



llon

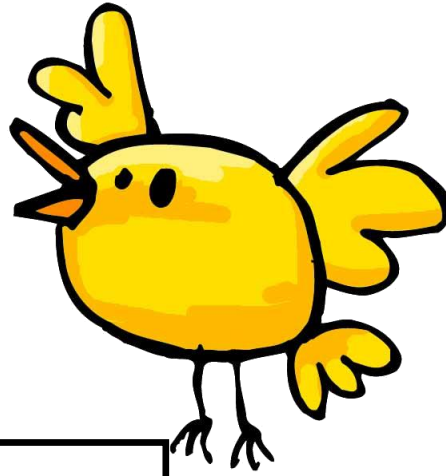

seau



colat

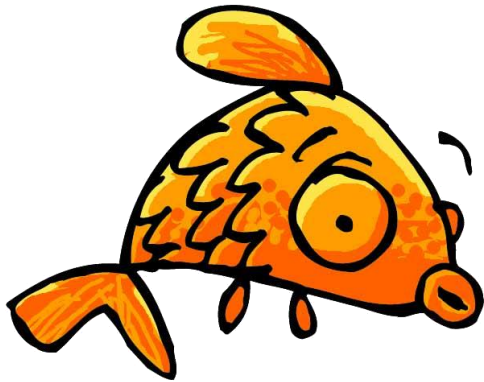

sson



leil

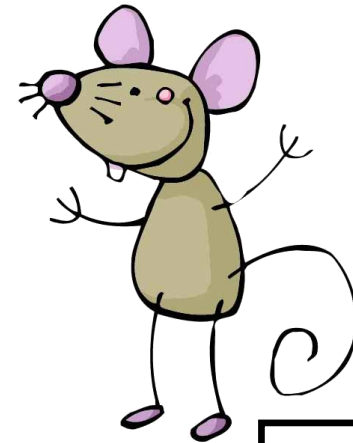

sou



tue

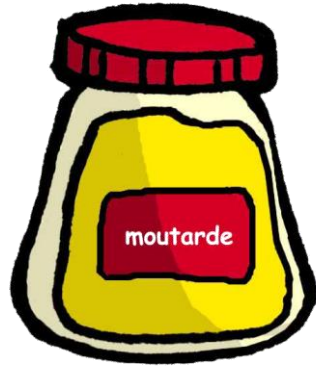

tarde

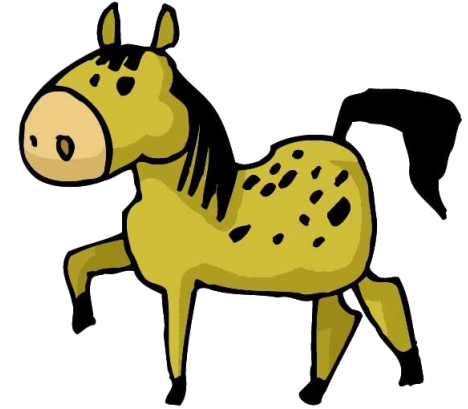

che



kan  rou

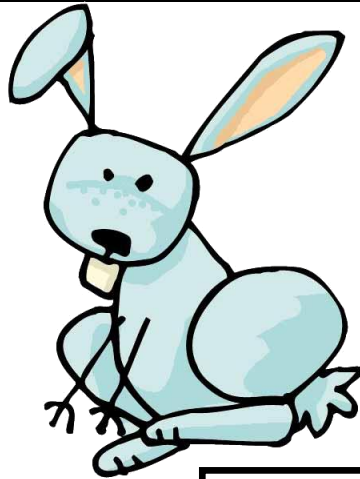

la

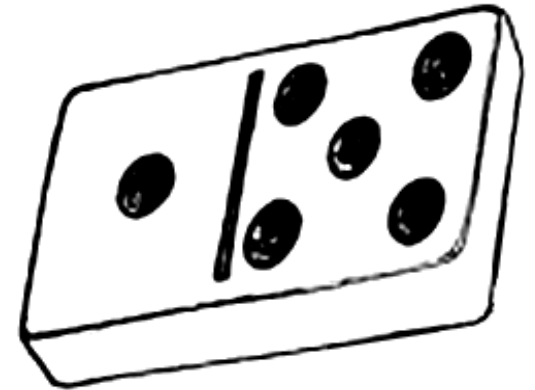

domi



cho  lat

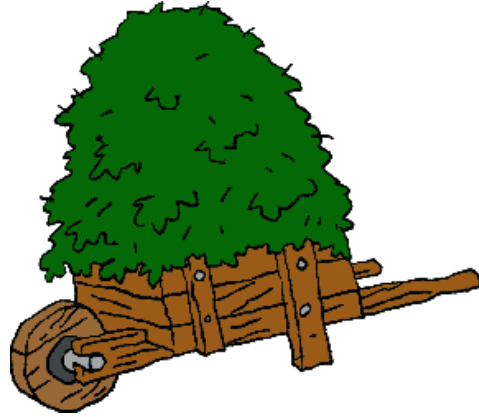

brou



é  phant



ture



tor



do  no



ca



é  reuil



deau



vion

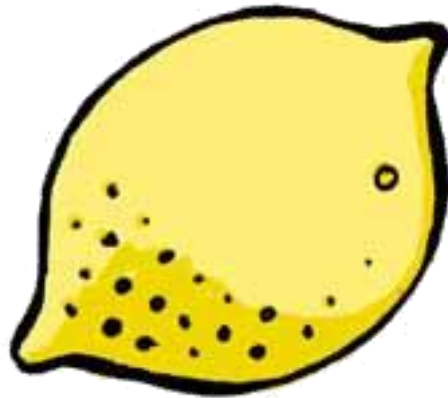

tron

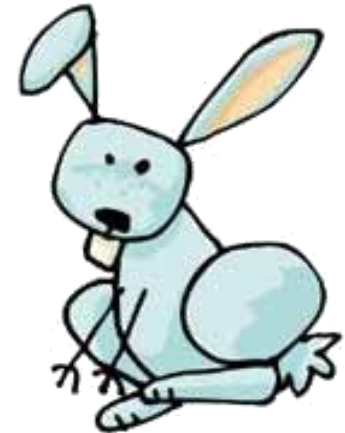

pin



ca



cha



lise



héri

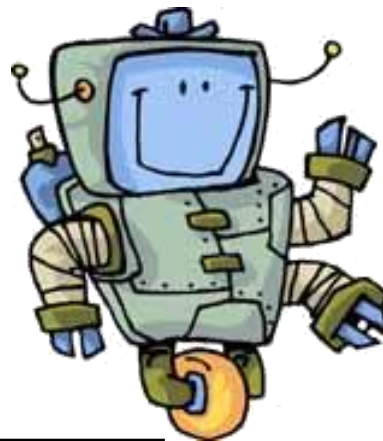

bot



léo